PERSONALS

Douglas Jennings is undergoing treatment at the Virginia Baptist Hospital.

Mrs. Russell Cawthorne, of Bayside, is visiting her sister, Mrs. James D. McDearmon.

Carley M. Mitchell, of Annandale, is visiting his mother, Mrs. D. H. Mitchell.

Mr. and Mrs. Edd Dickerson and three sons, of Hot Springs, spent the week-end here with friends.

Mr. and Mrs. Everett Owen, of Richmond were week-end guests of Mrs. Hazel R. Mann.

E. H. Womack is undergoing treatment at the Virginia Baptist Hospital.

Mr. and Mrs. J. D. Childress and sons, Jimmie and Dennis, of Lynchburg spent Sunday with Mr. and Mrs. Curtis Mitchell.

Mr. and Mrs. Charles B. Mitchell announce the birth of a son, Jerry Monroe, born May 4th at Va. Baptist Hospital.

Mr. and Mrs. Raymond Harris and children, Michael and Nancy Jane of Norfolk spent the week-end with Mrs. Rachel Cawthorne and Mrs. Elsie Harris.

Dr. W. Twyman Williams will be away this week and part of next week for treatment of throat trouble.

First Sgt. Clarence W. Mitchell, of Fort Benning, Ga., is spending a 30-day leave with his mother, Mrs. D. H. Mitchell.

Mr. and Mrs. Tony Volturio and son, Pat, of Long Island, N. Y. were week-end guests in the home of Mr. and Mrs. Percy George.

Ground has been broken for the new residence of Mr. and Mrs. B. C. Childers, on Martha Street, Appomattox.

Mrs. J. Whitney Evans returned home Tuesday from Columbia, S. C., where she has been visiting relatives.

Mrs. Larry A. Young, of Orangeburg, S. C., arrived Sunday to spend some time with her daughter, Mrs. Harrison.

Mr. and Mrs. E. Warren Roberts and Mrs. Annie Roberts, of Shipman visited here Sunday in the home of Mrs. Lottie Bledsoe.

Mrs. Alfred LeGrand and daughter, Ann Drinkard, of Boydton, Va., spent the week-end with Mr. and Mrs. W. J. LeGrand.

Mr. and Mrs. F. L. Yeakley and daughter, Mary Beth, spent Sunday with Mrs. Yeakley's parents, Mr. and Mrs. W. J. LeGrand.

Judge and Mrs. Joel W. Flood and Mrs. Rachel F. Lawson left today for Old Point Comfort, where Judge Flood will attend a Judicial Conference.

Mr. and Mrs. Gerald Phelps and children, of Norfolk, Mr. and Mrs. Howard Phelps and daughter, and Mr. and Mrs. Robert Earl Pankey, spent Mother's Day with Mr. and Mrs. Enid Phelps

Mr. and Mrs. Edward Daugler, of Honolulu have announced the birth of a daughter, Catherine Jean, born May 5. Mrs. Daugler is the former Miss Nancy Jamerson, daughter of Mr. and Mrs. R. F. Jamerson, of Bedford, and former residents of Appomattox.

Mr. and Mrs. Jerry George and daughter, Linda Lee, formerly of Long Island, N. Y., are now making their home with Mr. and Mrs. P. W. George. Jerry expects to enter Lynchburg College in June.

Mr. and Mrs. Eugene Franklin were Sunday guest of her parents Mr. and Mrs. J. I. Trent of Brookneal. They also attended services at Mrs. Franklin's former church, Falling River Baptist.

Sgt. and Mrs. Samuel L. Ferguson announce the birth of a 6 lb. 1 oz. daughter, Deborah Rose, born May 4 in Louisville, Ky. Samuel is the son of Mr. and Mrs. J. R.Ferguson here.

Mrs. Richard A. Bergdoll is spending the week with her son and daughter-in-law, Mr. and Mrs. James R. Bergdoll and new granddaughter, Ruth Ellen, in Ashland, Va.

Mrs. Alpha Higginbotham returned to her home here Sunday, after spending the winter in Charleston, S. C. with her son-in-law and daughter, C. P. O. and Mrs. Robert A. Elliott.

Miss Barbara Scott James and her room-mate, Miss Mary Lee Tucker, students at Mary Washington College, were the week-end guests of Miss James' grandparents, Dr. and Mrs. Charles F. James.

The Rev. and Mrs. Richard A. Bergdoll visited their son and daughter-in-law, Mr. and Mrs. Jimmy Bergdoll in Richmond last week. Mrs. Jimmy Bergdoll and infant daughter, Ruth Ellen, have returned to their home in Ashland.

Mr. and Mrs. Eames A. Powers and Bery of Lynchburg Miss Dot Sears of Petersburg Mr. and Mrs. Ivery Holland and Grey and Mr. and Mrs. Robert Allen Sears and family were guest of Mrs. J. E. Sears Mother's Day.

Mrs. Clyde O'Brien and Mrs. G. P. Morris spent last week-end in Richmond attending Grand Chapter Session, Order of Eastern Star. Mrs. O'Brien served as Grand Electa for the 1960-61 term. Mrs. Nellie Schweizer, Mrs. Jessie Carwile, Mrs. Rebecca Carter and Mrs. Etta Inge motored to Richmond for an important one-day session of the Grand Chapter, O. E. S.

Mrs. T. H. Robertson spent the week-end at her home in the country. Those visiting during the week-end were: Mr. and Mrs. Walter Robertson and Tommy, of Washingtnn; Mr. and Mrs. Ernest Robertson, Richmond; Mr. and Mrs. Lloyd Hamilton, of Lynchburg; Mr. and Mrs. Hermon Robertson and Kenneth, of Lovingston, Mr. and Mrs. Warren Joy, and Linda, of Brookneal, Mrs. Percy Thompson and Billy, of Appomattox, and Mr. and Mrs. Johnny Carnefix and Joel.

Visitors in the home of Mr. and Mrs. Lawrence Hudson over the week-end were Jerry Hudson, U. S. Navy; Bill Hudson, Newport News; Mr. and Mrs. Russell, Mrs. Leonard Goad, Donna and Kay, of Lynchburg; Mr. Irvin Hudson and Stevy, Mr. and Mrs. Mike Hudson, Mrs. Robert Totty and Ralph, Mr. and Mrs. Gean Martin, and S.-Sgt. Ray Hudson and family, from Peas Air-Force Base, New Hampshire. The Ray Hudsons were called home for the funeral of Mrs. Hudson's aunt, Mrs. Ada Garrett.

THERE'S A
Kodak Camera
JUST RIGHT FOR YOUR GRADUATE!

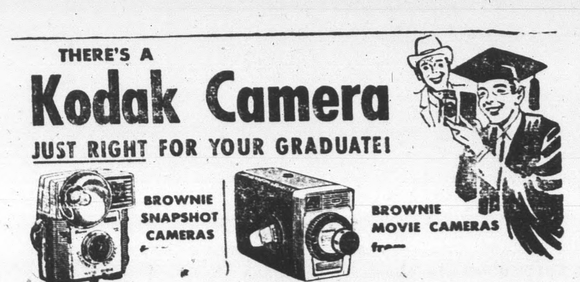

COMPLETE SELECTION OF KODAK CAMERALAND GIFTS

6.95 32.50

This Month's Special
Milk Shakes 19c

Spencer Drug Store, Inc.
Appomattox, Va.

J. E. Jamerson, Tom Ferguson, O. R. Tunes and G. L. Doss left this morning for Virginia Beach, where they spend several days on a fishing trip.

Friends are glad to hear that G. F.Abbitt, Sr., who has been ill, is improvng at his home here.

H. G. Johnson, who has been a patient in the Lynchburg General Hospital, is expected to return to his hme here tomorrow.

Mr. and Mrs. E. M. Owen and his mother, Mrs. Aubrey Owen of Richmond spent Sunday with Mrs W. R. Reynolds, and Mrs. Ryland Mann.

Mrs. Calvin Robinson last night, after Dedicating a Memorial in memory of "General" John Salling, at Slant, Va. Salling was the last surviving Confederate Veteran. Mrs. Robinson is Historian of the Va. Division, U. D. C. She also attended a U. D. C. meeting in Roanoke.

Captain and Mrs. Robert J. Lyons and family, of Hawaii, arrived on Wednesday to spend this week here with her family, Mr. and Mrs. Larry A. Young.

Larry A. Young, of Orangeburg, S. C., is spending the week-end in Appomattox. Welcome back, if only for a vist!

Stonewall

Stonewall, May 15.- I sure hope every Mother had a happy Day on Sunday, May 14.

Rev. Aaron Smith preached a most wonderful Mother's Day sermon at Bethel Church on Sunday morning. He, with Mrs. Smith and her little nephew were the dinner guests of Mr. and Mrs. Melvin Moore.

Mr. and Mrs. George Jennings and children. of N. C., and Dr. Thomas Jennings and two children, of Bedford City visited Mrs. Parks Jennings and Mr. Jennings Mother's Day.

Mr. and Mrs. Ben Wheeler and children, of Appomattox, Mrs. Bettie Wheeler and little Brad, of Lynchburg and Mr. and Mrs. Harold Jones and children, of "Spout Spring, visited Mr. and Mrs. Irby Wheeler on Sunday.

Mr. and Mrs. C. D. Carson spent Sunday in Lynchburg with their children, Mr. and Mrs. E. O. Showalter and Steven, and Mr. and Mrs. Cantrell Smith and two girls.

Mrs. Elsie Caldwell, of Lynchburg spent the week-end with Mr. und Mrs. Jack Caldwell, Jr. and Kathy.

TheW. S. C. S. of Bethel Church will meet in the home of Mrs. Melvin Moore on Tuesday night. A good attendance is expected.

Miss Mary Witt, of Bedford spent the week-end with Mr. and Mrs. C. M. Stratton.

Mr. and Mrs. Bobbie Gunter and family, of Norfolk, spent the week-end with Mr. and Mrs. Martin Kraus and Mrs. S. E. Anderson.

Miss Lizzie Rice, of Richmond, is spending some time in the Krause and Anderson home.

Mr. and Mrs. Henry Beard and Lawrence spent the week-end in Norfolk with Mrs. Joe Stephenson and girls.

Mrs. E. L. Chick was the guest of Mrs. Alma Jennings, Mr. Glenn Drinkard and Mrs. Lucy Drinkard for her Mother's Day dinner at Maude's Restaurant on Sunday. Mr. Chick also shared the good time together.

Mr. and Mrs. E. L. Chick had as their Sunday evening guests the Rev. and Mrs. John Leitner, Mr. and Mrs. James Freeman, and their parents, Mr. and Mrs. Freeman, of Lynchburg.

We are all so glad to know that Mr. Walter Lee has improved enough to leave the hospital, and is at the home of his niece, Mrs. Rufus Burnette and Mr. Burnette. We hope for this fine Christian man a speedy get well.

Mrs. Joe Franklin, of West Virginia spent the week-end here with relatives.

Mr. and Mrs. Lawrence Jones and children, of Nathalie and Mr. and Mrs. Lester Carson visited Mr. and Mrs. Tommie Davidson and Jessie Davidson on Sunday.

Mrs. R. H. Routon had all her children and grandchildren with her on Sunday, Mother's Day. Mr. and Mrs. Wilton Routon, and Murrell, Kitty and Bettie, and Mr. and Mrs. Curtis Wooten and son, Mike, and Walter Shelton and John Routon.

Read Times-Virginian ads.

Learning found to be key to greatness.

Supersonic passengers to get peepholes.

Soviet scientists put earth study ahead of space.

Vera

Vera, May 16.- "Charge them that are in their world that they be not highminded nor trust in the uncertainty of riches, but in the loving God, who giveth us richly of all things to enjoy." I Tim. 2:6.

May has been cool and a lot of rain. But everything is growing fast.

Mother's Day passed off nicely and there were many happy homecoming and many sad.

Mrs. Lester B. Harvey visited in the home of Mr. and Mrs. T. C. Harvey on Tuesday.

Mr. and Mrs. T. J. Harvey and Mrs. Eva Hayden, of Richmond, visited in the home of Mr. and Mrs. T. C. Harvey on Sunday.

Mrs. T. C. Harvey and Harriette visited in the home of Mrs. Willie Moses on Saturday.

We are glad to hear that Miss Gail Webb, who has been in the Baptist Hospital for several weeks, is feeling much better.

Mr. Sonny Watson spent the week-end in the home of his parents, Mr. and Mrs. L. H. Watson.

Mr. Richard Anderson was taken to the hospital on Sunday. We hope for him a speedy recovery.

We are glad that Mr. Charlie Bagby is getting so much better.

Oakville

Oakville, May 16.- We just heard that Mrs. Curry Abbitt passed away at the Ryan Nursing Home.

Mr. and Mrs. Marshall Hunter, of Raleigh, West Va., are visiting her mother, Mrs. Maude Martin. They are on their vacation.

Mrs. Lewis Bussy, of Roanoke, visited her mother, Mrs. Maude Martin on Saturday.

Oakville was saddened very much last Tuesday, when we heard of the death of Mrs. Ada Garrett. Our sympathy goes out to the family.

Mr. and Mrs. Kenneth Moore and daughter, of Beckley, West Va., spent the week-end with his mother, Mrs. Ellen Moore.

Mrs. Maggie Gardner had all her children home for Sunday dinner.

Misses Lucy and Irene Adams, of Farmville spent the week-end with their sister, Mrs. Mary Martin.

Mr. and Mrs. Randolph Martin, and baby, of Greenville, Va. are visiting Mr. and Mrs. Bob Martin.

"Doug" and "Kathy" Marshall are visiting their grandparents, Mr. and Mrs. Clarke Moore this week.

The W. S. C. S. of Mt. Comfort met Thursday evening at the church, with large attendance.

Spout Spring

Spout Spring, May 16.- Mrs. D. M. Harris and R. M. Harris, Jr., spent Sunday with Mr. and Mrs. John Walton and Johnny at Dillwyn.

Rev. and Mrs. Aaron Smith and nephew were dinner guests in the home of Mr. and Mrs. D. M. Harris Friday night.

Mr. and Mrs. T. W. Wooten, Velma Mae, Mr. and Mrs. Elliott Carson and Jean visited Mr. and Mrs. Percy Garrette on Saturday night.

Mrs. Lina Williams, of Lynchburg visited Mr. and Mrs. Elliott Carson and Jean Saturday afternoon.

Mr. Jim Carson and Mrs. Mable Overstreet, of Lynchburg, visited Mr. Walter Carson Sunday.

Visitors in the home of Mr. and Mrs. T. W. Walton over the week-end were Mr. and Mrs. Bob Maniates, of Lynchburg, Mr. and Mrs. Aubrey Wooten, of Appomattox, and Mr. Charlie Wooten, of Lynchburg.

Mr. and Mrs. Aubrey Wooten visited Mr. and Mrs. Robert Wooten Sunday.

Mr.and Mrs. Elliott Carson and Jean visited Mr. and Mrs. T. W. Conner at Appomattox Sunday.

Mr. and Mrs. George Carson and family visited Mr. and Mrs. Elliott Carson Sunday afternoon.

Pat Carson spent Sunday with Sammy Coleman.

Mrs. John Martin and Mrs. Violet Barnes visited Mrs. Mildred Wooten Monday afternoon.

Nixon sees lack of support for Kennedy program.

Opinion varied on tax plan on expenses.

G. O. P. forms panel to study jobs problems.

Appomattox is a growing town.

Rocks

Rocks, May 15.- A short Mother's Day program was given at Rocks Church Sunday, May 14, during the Sunday School hour. Lewis Dickerson, his son Samuel, and daughter, Christine, furnished some special music.

The last meeting of the First Aid Class was held at the Appomattox Court House on last Monday night. Rocks members of the class were Mrs. John Ranson, Mrs. S. E. Ranson and Cassie Baldwin.

Some from here went to the District III Training Union meeting at Farmville Baptist Church on last Tuesday night. The winner in the Junior Memory Drill was Julia Ann Guill, from Liberty Church, Appomattox. The Intermediate Sword Drill was won by Patricia Harvey from Midway Church, and the Junior Poster winner was Brenda Gail Daniel, from Brookneal Church, of the Appomattox Association.

Mr. and Mrs. J. P. Ransone, Jr., of Norfolk visited in the community over the week-end.

The Study Course for Better Vacation Bible Schools was well attended on Friday and Saturday nights.

Mr. and Mrs. W. B. Ranson and family, of Richmond spent Sunday here.

Christine and Samuel Dickerson and Mr. and Mrs. Joe Almond took part in the Hymn Time over a radio station Sunday afternoon.

Mr. and Mrs. Clarence Richardson had all their children to visit them Sunday.

A number from here were dinner guests of Mr. and Mrs. C. M. Evans at Spout Spring Sunday.

Mr. and Mrs. W. R Moore have started on their new home in the community.

We hope the sick ones will soon be well again.

Mr. and Mrs. Dave Childress were in Pamplin awhile Saturday morning.

Mr. and Mrs. S. E. Ranson, Mrs. M.H.Marks, and Barbara Sims attended the Miller funeral at Appomattox Saturday morning.

Trooper W. R. Roach, of Stuart has been transferred to Buckingham. He and his family will move there as soon as school is out.

A number from here will attend the Group IV Training Union meeting at Evergreen tonight.

Glenn Martin was surveying some tobacco land in the community this afternoon.

Donald Roach, of Appomattox, and Mr. and Mrs. Glenn McIntosh and children were visiting the former's parents, Mr. and Mrs. Robert Roach during the week-end.

BIGGEST BUYS HERE — QUALIT[Y] USE[D] CAR[S]

1960 Ford Galaxie, 4 door, V-8 motor, cruise transmission, power brakes, power radio, heater, white wall tires, black
1959 Ford Galaxie, 4 door, V-8 motor, radio, heater, power steering, white w
1958 Mercury Monteray, 2 door, automatic radio, heater, white wall tires
2 - 1957 Ford Fairlane 500, 4 door V-8 motor omatic trans., radio and heater
1956 Chevrolet Bel Air 2 door, V-8 motor, glide trans., radio and heater
1955 Ford Customline. 2 door, radio and he
1954 Chevrolet 210, 2 door, radio heater
1954 Ford Customline, 2 door, V-8 motor, ra heater
1953 Plymouth Belvedere, 2 door, hardtop and heater

TRUCKS
1956 International 2 ton, 154" wheel base axle, 5 speed trans., 825 x 20 tires
1955 Dodge, 1-2 ton pick up, 6 cyl. motor, 6 ply tires, only 33,000 miles
1956 Ford, heavy duty 3-4 ton pick up, V-8 custom cab

GRINELS MOTOR C
Va. Dealers License 729 Rt. 460 - Dial 3

Hixburg

Hixburg, May 16.- ... dies of the Pamplin H... stration Club! There ... change in the time of ... meeting will be held but there will be the ... ly meeting Wednesday ... the home of Mrs. Ed... 2:00 P. M.

In a big way, Ed ... gone into the National ... provement Month of ...

Two rooms have been ... the house. A bathroom ... put in. New floors ... porches. The cook-room ... be tiled, and the whole ... is getting a coat of ...

Now that Charlie W... son-in-law, has a big ... with tomatoe slips ... enough to supply much ... tox County, and other ... a fertile strip of Jim ... land, they are, as the ... "sitting pretty to be ... happy next summer.

For a new-comer ... Mrs. Patrick Lair has ... strides in this unseas... Allready, she has ... den with pods, onions ... tuce and mustard ... for use. Also she has ... garden.

On Monday, Mr. ... Glover left for a ... sister, Mrs. M. I. ... Chilhowie, Va. They ... just when a notion ...

Mr. J. S. Hix, of ... C., is expected to ... guest of his brother ... Hix, on Tuesday and ...

Before light on ... Mr. and Mrs. John ... the three children ... to their car and head... ia, to have a long ... Army friends.

Mrs. Walter Bryan ... Cullen on Monday, ... two weeks with her ... Jim Carson.

ANNOUNCE TOUR OF ROAD PROJECT

Plans were outline... Highway District Eng... Phillips for a tour of ... road building in ... construction district ... May 23, for newsmen ... dio and television ... Highway Week obser...

Local tours and ... are being over the ... prior to and during ... for the purpose of ... lic awareness and ... the highway program ... said.

Britian in U. N. ... of terrorism.

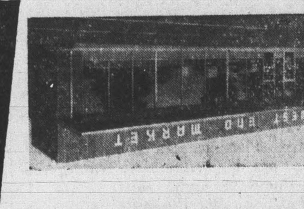

Food SAVINGS!

FREE PARKING

CHUCK ROAST OUR CHOICE .49 lb.

Bananas Golden Yellow .10 lb.

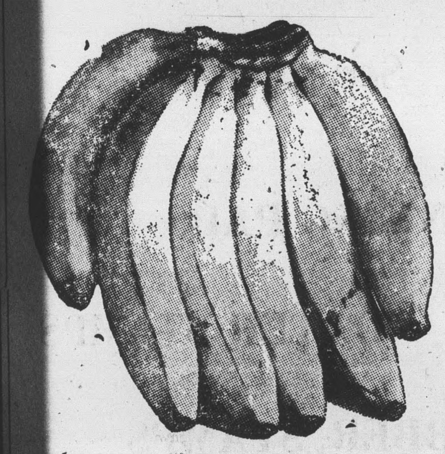

TOMATOES
PRODUCE DEPT.
10c lb.

New Potatoes 5 lbs. 23c

Pillsbury Flour 10 lb. Bag 79c
PLAIN OR SELF RISING

Luters Pure Lard 2 lb. package 31c

Swift Premium BACON .49 lb.

FREE: 12 OZ. JAR SCHOOL DAY PEANUT BUTTER, WITH PURCHASE OF 1 QUART BRUCE SELF-POLISHING WAX .....

HUNTS CATSUP 14 oz. bottle .21

Strietmann Zesta Crackers 1 Pound Box 29c

Chase Sanborn Instant Coffee 10 OZ. JAR 1.29

Bennetts Mayonnaise .33 pt.

Pillsbury and Ballard Biscuits 12 CANS 1.00

NABISCO HONEY GRAHAMS One Pound Box .37

In Appomattox It's WEST END MARKET "Where It Costs Less To Shop"

Hart Apple Sauce 6-303 cans .89

WRISLEY SOAP 4 bath size bars .39

CHEER WASHING POWDER REG. SIZE BOX .31

WEST END MARKET
APPOMATTOX, VIRGINIA